

Technical Evaluation Report™

TER 2304-01

DRYline® TSX+ Red Structural Sheathing

Fibre Converters, Inc.

Product:

**DRYline® TSX+ Red Structural
Sheathing**

Issue Date:

April 7, 2023

Revision Date:

April 10, 2023

Subject to Renewal:

July 1, 2024



Use the QR code to access the most recent version or a sealed copy of this Technical Evaluation Report (TER) at drjcertification.org.



COMPANY
INFORMATION:

ADDITIONAL
LISTEES:

Fibre Converters, Inc.
PO Box 130
Constantine, MI 49042-0130

P: 269-279-1700

sales@fibreconverters.com

fibreconverters.com

National Shelter Products, Inc.
50 SE Bush St
Issaquah, WA 98027-3807

P: 425-557-7968

support@nationalshelter.com

nationalshelter.com

DIVISION: 06 00 00 - WOOD, PLASTICS AND COMPOSITES

SECTION: 06 12 00 - Structural Panels

SECTION: 06 12 19 - Shear Wall Panels

SECTION: 06 16 00 - Sheathing

DIVISION: 07 00 00 - THERMAL AND MOISTURE PROTECTION

SECTION: 07 25 00 - Water-Resistive Barriers/Weather Barriers

SECTION: 07 27 00 - Air Barriers

1 Innovative Product Evaluated^{1,2}

1.1 DRYline® TSX+ Red Structural Sheathing

2 Applicable Codes and Standards^{3,4}

2.1 Codes

- 2.1.1 IBC—15, 18, 21: International Building Code®
- 2.1.2 IRC—15, 18, 21: International Residential Code®
- 2.1.3 IECC—15, 18, 21: International Energy Conservation Code®
- 2.1.4 FBC-B—17, 20: Florida Building Code – Building⁵
- 2.1.5 FBC-R—17, 20: Florida Building Code – Residential⁵

¹ For more information, visit drjcertification.org or call us at 608-310-6748.

² 24 CFR 3280.2 "Listed or certified" means included in a list published by a nationally recognized testing laboratory, inspection agency, or other organization concerned with product evaluation that maintains periodic inspection of production of listed equipment or materials, and whose listing states either that the equipment or material meets nationally recognized standards or has been tested and found suitable for use in a specified manner. Listed. Equipment, materials, products or services included in a list published by an organization acceptable to the building official and concerned with evaluation of products or services that maintains periodic inspection of production of listed equipment or materials or periodic evaluation of services and whose Listing states either that the equipment, material, product or service meets identified standards or has been tested and found suitable for a specified purpose. Labeled. Equipment, materials or products to which has been affixed a label, seal, symbol or other identifying mark of a nationally recognized testing laboratory, approved agency or other organization concerned with product evaluation that maintains periodic inspection of the production of the above-labeled items and whose labeling indicates either that the equipment, material or product meets identified standards or has been tested and found suitable for a specified purpose.

³ This Listing is a code defined research report, which is also known as a duly authenticated report, provided by an approved agency (see IBC Section 1703.1) and/or an approved source (see IBC Section 1703.4.2). An approved agency is "approved" as an approved agency when it is ANAB accredited. DrJ Engineering, LLC (DrJ) is listed in the ANAB directory. A professional engineer is "approved" as an approved source when that professional engineer is properly licensed to transact engineering commerce. Where sealed by a professional engineer, it is also a duly authenticated report certified by an approved source. (i.e., Registered Design Professional). DrJ is an ANAB accredited product certification body.

⁴ Unless otherwise noted, all references in this Listing are from the 2021 version of the codes and the standards referenced therein. This material, product, design, service and/or method of construction also complies with the 2000-2021 versions of the referenced codes and the standards referenced therein.

⁵ All references to the FBC-B and FBC-R are the same as the 2018 IBC and 2018 IRC, respectively, unless otherwise noted in the supplement at the end of this document.

2.2 Standards and Referenced Documents

- 2.2.1 *ANSI/AWC SDPWS: Special Design Provisions for Wind and Seismic*
- 2.2.2 *ASCE/SEI 7: Minimum Design Loads and Associated Criteria for Buildings and Other Structures*
- 2.2.3 *ASTM D7989: Standard Practice for Demonstrating Equivalent In-Plane Lateral Seismic Performance to Wood-Frame Shear Walls Sheathed with Wood Structural Panels*
- 2.2.4 *ASTM E72: Standard Test Methods of Conducting Strength Tests of Panels for Building Construction*
- 2.2.5 *ASTM E96: Standard Test Methods for Water Vapor Transmission of Materials*
- 2.2.6 *ASTM E330: Standard Test Method for Structural Performance of Exterior Windows, Doors, Skylights and Curtain Walls by Uniform Static Air Pressure Difference*
- 2.2.7 *ASTM E2126: Standard Test Methods for Cyclic (Reversed) Load Test for Shear Resistance of Vertical Elements of the Lateral Force Resisting Systems for Buildings*
- 2.2.8 *ASTM E2178: Standard Test Method for Air Permeance of Building Materials*

3 Performance Evaluation

- 3.1 Tests, testing, test reports, research reports, duly authenticated reports and related engineering evaluations are defined as intellectual property and/or trade secrets and protected by Defend Trade Secrets Act 2018 (DTSA).⁶
- 3.2 Testing and/or inspections conducted for this TER were performed at an ISO/IEC 17025 accredited testing laboratory,⁷ an ISO/IEC 17020 accredited inspection body,⁸ which are internationally recognized accreditations through International Accreditation Forum (IAF), and/or a licensed Registered Design Professional (RDP).
- 3.3 DRYline® TSX+ Red Structural Sheathing was evaluated to determine:
 - 3.3.1 Structural performance under lateral load conditions (wind and seismic) for use as an alternative to the IRC Intermittent Wall Bracing provisions of IRC Section R602.10 Method WSP (wood structural panel).
 - 3.3.2 Structural performance under lateral load conditions for use as an alternative to the IRC Continuous Wall Bracing provisions of IRC Section R602.10.4 Methods CS-WSP (continuously sheathed wood structural panel) and CS-PF (continuously sheathed portal frame).
 - 3.3.3 Structural performance under lateral load conditions for use as an alternative to the IRC Continuous Wall Bracing provisions of IRC Section R602.10.6.2 Method PFH (portal frame with hold-down).
 - 3.3.4 Structural performance under lateral load conditions for use as an alternative to the IBC Conventional Wall Bracing provisions, IBC Section 2308.6, Method WSP, for Type V construction.

⁶ <https://www.law.cornell.edu/uscode/text/18/part-I/chapter-90>. As our professional duty to inform, please be aware that whoever, with intent to convert a trade secret (TS), that is related to a product or service used in or intended for use in interstate or foreign commerce, to the economic benefit of anyone other than the owner thereof, and intending or knowing that the offense will, injure any owner of that trade secret, knowingly without authorization copies, duplicates, sketches, draws, photographs, downloads, uploads, alters, destroys, photocopies, replicates, transmits, delivers, sends, mails, communicates, or conveys such information; shall be fined under this title or imprisoned not more than 10 years, or both. Any organization that commits any offense described in subsection (a) shall be fined not more than the greater of \$5,000,000 or 3 times the value of the stolen trade secret to the organization, including expenses for research and design and other costs of reproducing the trade secret that the organization has thereby avoided. The federal government and each state have a public records act. As the National Society of Professional Engineers states, "Engineers shall not disclose, without consent, confidential information concerning the business affairs or technical processes of any present or former client or employer, or public body on which they serve." Therefore, to protect intellectual property (IP) and TS, and to achieve compliance with public records and trade secret legislation, requires approval through the use of Listings, certified reports, technical evaluation reports, duly authenticated reports and/or research reports prepared by approved agencies and/or approved sources.

⁷ Internationally recognized accreditations are performed by members of the International Accreditation Forum (IAF). Accreditation Body and Regional Accreditation Group Members of IAF are admitted to the IAF MLA only after a stringent evaluation of their operations by a peer evaluation team, which is charged to ensure that the applicant complies fully with both international standards and IAF requirements. Once an accreditation body is a signatory of the IAF MLA, it is required to recognise certificates and validation and verification statements issued by conformity assessment bodies accredited by all other signatories of the IAF MLA, with the appropriate scope.

⁸ Ibid.

- 3.3.5 Structural performance under lateral load conditions for both wind and seismic loading for use with the IBC performance-based provisions, [IBC Section 2306.1](#) and [IBC Section 2306.3](#) for light-frame wood wall assemblies.
- 3.3.5.1 The basis of the seismic evaluation performed as part of this TER is based on ASTM D7989 and testing per ASTM E2126 to establish SDCs that conform to the requirements of ASCE/SEI 7 Section 12.2.1.1.
- 3.3.5.2 Table 6 provides seismic design coefficients (SDC) that conform to the requirements in ASCE/SEI 7 Section 12.2.1 and Table 12.2-1 for design of wall assemblies in buildings that require seismic design in accordance with ASCE/SEI 7 (i.e., all seismic design categories).
- 3.3.5.3 The basis for equivalency testing is outlined in Section 12.2.1.1 of ASCE/SEI 7:
- Use of seismic force-resisting systems not contained in Table 12.2-1 shall be permitted contingent on submittal to and approval by the Authority Having Jurisdiction and independent structural design review of an accompanying set of design criteria and substantiating analytical and test data. The design criteria shall specify any limitations on system use, including Seismic Design Category and height; required procedures for designing the system's components and connections; required detailing; and the values of the response modification coefficient, R ; overstrength factor Ω_0 ; and deflection amplification factor, C_d .
- 3.3.5.4 The SDC evaluation uses the approach found in documentation entitled "*Establishing Seismic Equivalency for Proprietary Prefabricated Shear Panels: An Introduction to the Process*"⁹ using code-defined accepted engineering procedures, experience and technical judgment.
- 3.3.6 Structural performance under lateral load conditions for use as an alternative to ANSI/AWC SDPWS Section 4.3 Wood-Frame Shear Walls.
- 3.3.7 Resistance to transverse loads for wall assemblies used in light-frame wood construction in accordance with [IBC Section 1609.1.1](#) and [IRC Section R301.2.1](#).
- 3.3.8 Resistance to uplift loads for wall assemblies used in light-frame wood construction in accordance with [IBC Section 1609](#) and [IRC Section R301.2.1](#).
- 3.3.9 Performance for use as a water-resistive barrier (WRB) in accordance with [IBC Section 1403.2](#)¹⁰ and [IRC Section R703.2](#).
- 3.3.10 Performance for use as an air barrier material in accordance with [IRC Section N1102.4.1.1](#), [IECC Section R402.4.1.1](#), and [IECC Section C402.5.1.1](#).
- 3.4 Any building code and/or accepted engineering evaluations (i.e. research reports, duly authenticated reports, etc.) that are conducted for this Listing were performed by DrJ Engineering, LLC (DrJ), an [ISO/IEC 17065 accredited certification body](#) and a professional engineering company operated by RDPs / [approved sources](#). DrJ is qualified¹¹ to practice product and code compliance services within its scope of accreditation and engineering expertise, respectively.
- 3.5 Engineering evaluations are conducted with DrJ's ANAB [accredited ICS code scope](#), which are also its areas of professional engineering competence.
- 3.6 Any regulation specific issues not addressed in this section are outside the scope of this TER.

⁹ <http://www.structuremag.org/wp-content/uploads/2014/08/C-StructuralPerformance-Nelson-Aug081.pdf>

¹⁰ 2015 IBC Section 1404.2

¹¹ Qualification is performed by a legislatively defined [Accreditation Body](#). ANSI National Accreditation Board (ANAB) is the largest independent accreditation body in North America and provides services in more than 75 countries. DrJ is an ANAB accredited [product certification body](#).

4 Product Description and Materials

4.1 The product evaluated in this TER is shown in Figure 1.



Figure 1. DRYline® TSX+ Red Structural Sheathing

4.2 DRYline® TSX+ Red Structural Sheathing is a proprietary wall sheathing consisting of a proprietary fibrous sheathing board laminated with a water-resistant adhesive to facers on one or both sides. Facers may consist of aluminum foil, polyolefin film, aluminized polyolefin, or kraft paper.

4.2.1 Material Availability

- 4.2.1.1 Thickness: 0.108" (2.67 mm)
- 4.2.1.2 Standard product width: 48" (1219 mm) or 48¾" (1238 mm)
- 4.2.1.3 Standard lengths: 96" (2438 mm), 108" (2743 mm), 120" (3048 mm)
- 4.2.1.4 Other sizes are available by request.

5 Applications

5.1 General

- 5.1.1 DRYline® TSX+ Red Structural Sheathing is used as wall sheathing in buildings constructed in accordance with the IRC and IBC for light-frame wood construction.
- 5.1.2 DRYline® TSX+ Red Structural Sheathing is used as structural wall sheathing to provide lateral load resistance (wind and seismic) for braced wall panels used in light-frame wood construction.
- 5.1.3 DRYline® TSX+ Red Structural Sheathing panels are permitted to be used as wall sheathing in buildings constructed in accordance with the IBC requirements for Type V light-frame construction.
- 5.1.4 DRYline® TSX+ Red Structural Sheathing panels are used as structural wall sheathing to provide resistance to transverse loads for wall assemblies used in light-frame wood construction.
- 5.1.5 DRYline® TSX+ Red Structural Sheathing is used to provide resistance to uplift loads for wall assemblies used in light-frame wood construction.
- 5.1.6 DRYline® TSX+ Red Structural Sheathing is used as a non-structural wall sheathing applied as in-fill to portions of walls that are not designed as shear walls.

- 5.1.7 When DRYline® TSX+ Red Structural Sheathing is installed in accordance with Section 5.3 and Section 6, it is an approved alternative WRB in accordance with [IBC Section 1403.2](#)¹² and [IRC Section R703.2](#).
- 5.1.8 When DRYline® TSX+ Red Structural Sheathing is installed in accordance with Section 5.4 and Section 6, it is an approved air barrier material.

5.2 Structural Applications

5.2.1 General Structural Provisions

- 5.2.1.1 Except as otherwise described in this TER, DRYline® TSX+ Red Structural Sheathing shall be installed in accordance with the applicable building codes listed in Section 2 using the provisions set forth herein for the design and installation of wood structural panels (WSP).
 - 5.2.1.1.1 DRYline® TSX+ Red Structural Sheathing is permitted to be designed in accordance with ANSI/AWC SDPWS for the design of shear walls using the methods set forth therein, including the perforated shear wall methodology, and subject to the ANSI/AWC SDPWS boundary conditions, except as specifically allowed in this TER.
- 5.2.1.2 Anchorage for in-plane shear shall be provided to transfer the induced shear force into and out of each shear wall.
 - 5.2.1.2.1 For wind design, anchor bolt spacing shall not exceed 6' o.c. (1829 mm).
 - 5.2.1.2.2 For seismic design, anchor bolt spacing shall not exceed 4' o.c. (1219 mm).
- 5.2.1.3 The maximum aspect ratio for DRYline® TSX+ Red Structural Sheathing shall be 4:1.
- 5.2.1.4 The minimum full height panel width shall be 24" (610 mm).
- 5.2.1.5 All panel edges shall be supported with a minimum 2" (51 mm) nominal lumber.
- 5.2.1.6 Staples shall have a minimum 16 gauge, ¹⁵/₁₆" crown and penetrate a minimum of 1" into the stud.
- 5.2.1.7 Installation is permitted for single top plate (advanced framing method) or double top plate applications.
- 5.2.1.8 Where the sheathing from an upper story extends over the rim joist and overlaps a lower story, the sheathing shall be fastened along the sole plate of the story above at 3" o.c. Further, one row of fasteners spaced 12" o.c. shall be located along the bottom third of the rim joist. The sheathing from the story above shall overlap the sheathing on the story below by a minimum of 2". Fastening along the bottom edge of the sheathing from the story above is not required.
- 5.2.1.9 When an I-Joist is used as the rim joist and where the sheathing from an upper story extends over the rim joist and overlaps a lower story, the sheathing shall be fastened along the sole plate of the story above at 3" o.c. Further, one row of fasteners spaced 12" o.c. shall be located along the bottom flange of the rim joist or along the top plate of the lower story. The sheathing from the story above shall overlap the sheathing on the story below by a minimum of 2".

5.2.2 Prescriptive IRC Bracing Applications

- 5.2.2.1 DRYline® TSX+ Red Structural Sheathing may be used on braced wall lines as an equivalent alternative to Method WSP of the IRC, when installed in accordance with [IRC Section R602.10](#) and this TER.
- 5.2.2.2 For wind design, required braced wall panel lengths for DRYline® TSX+ Red Structural Sheathing shall be as shown in Table 1, and shall be used in conjunction with [IRC Table R602.10.3\(2\)](#), which provides the required adjustments.
- 5.2.2.3 For seismic design, required braced wall panel lengths for DRYline® TSX+ Red Structural Sheathing shall be as shown in Table 2, and shall be used in conjunction with [IRC Table R602.10.3\(4\)](#), which provides the required adjustments.

¹² 2015 IBC Section 1404.2



- 5.2.2.4 Use of DRYline® TSX+ Red Structural Sheathing with Method CS-PF is permitted in accordance with Section 5.2.3 in lieu of WSP specified in accordance with IRC Section R602.10.6.4.
- 5.2.2.5 Use of DRYline® TSX+ Red Structural Sheathing with Method PFH is permitted in accordance with Section 5.2.4 in lieu of WSP specified in accordance with IRC Section R602.10.6.4.
- 5.2.2.6 Where a building, or portion thereof, does not comply with one or more of the bracing requirements within the prescriptive section of the IRC, those portions shall be designed and constructed in accordance with IRC Section R301.1.

Table 1. Required Bracing Lengths for DRYline® TSX+ Red Structural Sheathing Installed with ½" Gypsum Wallboard @ 24" o.c. Stud Spacing – Wind (V_{ult})^{1,2,3,4,5,6,7}

Condition	Braced Wall Line Spacing	DRYline® TSX+ Red Structural Sheathing Intermittent Sheathing					DRYline® TSX+ Red Structural Sheathing Continuous Sheathing				
		Nails or Staples 3" o.c. Edges & in the Field					Nails or Staples 3" o.c. Edges & in the Field				
		Length of Wall Line to be Braced (ft)					Length of Wall Line to be Braced (ft)				
		≤ 110 mph	≤ 115 mph	≤ 120 mph	≤ 130 mph	≤ 140 mph	≤ 110 mph	≤ 115 mph	≤ 120 mph	≤ 130 mph	≤ 140 mph
One Story or the Top of Two or Three Stories	10	1.7	1.7	2.2	2.2	2.6	1.3	1.7	1.7	2.2	2.2
	20	3.0	3.0	3.5	4.4	4.8	2.6	3.0	3.0	3.5	4.4
	30	4.4	4.8	5.2	6.1	7.0	3.9	3.9	4.4	5.2	6.1
	40	5.7	6.1	7.0	7.8	9.1	4.8	5.2	5.7	6.5	7.8
	50	7.0	7.8	8.3	9.6	11.3	6.1	6.5	7.0	8.3	9.6
	60	8.3	9.1	10.0	11.3	13.1	7.0	7.8	8.3	9.6	11.3
First Story of Two Stories or Second Story of Three Stories	10	3.0	3.5	3.9	4.4	5.2	2.6	3.0	3.0	3.9	4.4
	20	5.7	6.5	7.0	8.3	9.6	4.8	5.7	6.1	7.0	7.8
	30	8.3	9.1	10.0	11.7	13.5	7.0	7.8	8.3	10.0	11.3
	40	10.9	11.7	13.1	15.2	17.4	9.1	10.0	10.9	13.1	14.8
	50	13.5	14.4	15.7	18.7	21.3	11.3	12.2	13.5	15.7	18.3
	60	15.7	17.4	18.7	21.8	25.2	13.5	14.8	16.1	18.7	21.8
First Story of Three Stories	10	4.8	5.2	5.7	6.5	7.4	3.9	4.4	4.8	5.7	6.5
	20	8.7	9.6	10.0	11.7	13.9	7.4	7.8	8.7	10.0	11.7
	30	12.2	13.5	14.8	17.0	20.0	10.4	11.3	12.6	14.8	17.0
	40	16.1	17.4	19.1	22.2	25.7	13.5	14.8	16.1	19.1	21.8
	50	19.6	21.3	23.5	27.4	31.8	16.5	18.3	20.0	23.1	27.0
	60	23.1	25.2	27.8	32.6	37.4	20.0	21.8	23.5	27.4	31.8

SI: 1 in = 25.4 mm

- Where gypsum wallboard is not applied to the interior side of the wall assembly, bracing lengths shall be multiplied by a factor of 1.6.
- DRYline® TSX+ Red shall be installed with minimum 0.120" x 1¼" galvanized roofing nail or minimum 15/16" crown x 1¼" leg 16 gauge galvanized staples.
- This table assumes DRYline® TSX+ Red panels are installed with lapped joints at vertical panel edges. Where panel joints are not lapped, bracing lengths shall be multiplied by a factor of 1.1.
- Demonstrates equivalency to [IRC Table R602.10.3\(1\)](#). All adjustment factors from [IRC Table R602.10.3\(2\)](#) shall be applied. Except when used with method CS-PF, a minimum of ½" gypsum sheathing shall be applied to the interior side of the wall assembly and fastened with a minimum 5d cooler nails or 1¼" #6 types W or S screws spaced 8" o.c. at panel edges and 8" o.c. in the field of the panels. Where gypsum is attached with fasteners spaced 16" o.c. at panel edges and 16" o.c. in the field of the panels, multiply the bracing lengths above by a factor of 1.3.
- DRYline® TSX+ Red shall be installed with minimum 0.120" x 1¼" galvanized roofing nail or minimum 15/16" crown x 1¼" leg 16 gauge galvanized staple.
- Linear interpolation is permitted.
- Wind speeds shown are V_{ult} in accordance with ASCE 7-10 and ASCE 7-16. To convert to equivalent V_{asd} wind speed, $V_{asd} = V_{ult} / 1.26$.

Table 2. Required Bracing Lengths for DRYline® TSX+ Red Structural Sheathing with ½" Gypsum Wallboard @ 24" o.c. Stud Spacing – Seismic^{1,2,3,4,5,6}

Condition	Braced Wall Line Spacing	DRYline® TSX+ Red Structural Sheathing Intermittent Sheathing				DRYline® TSX+ Red Structural Sheathing Continuous Sheathing			
		Nails or Staples 3" o.c. Edges & in the Field				Nails or Staples 3" o.c. Edges & in the Field			
		Minimum Length of Braced Wall Panels Required Along Each Braced Wall Line (ft)				Minimum Length of Braced Wall Panels Required Along Each Braced Wall Line (ft)			
		SDC C (townhouses only)	SDC D ₀	SDC D ₁	SDC D ₂	SDC C (townhouses only)	SDC D ₀	SDC D ₁	SDC D ₂
One Story or the Top of Two or Three Stories	10	1.4	1.5	1.7	2.2	1.2	1.4	1.5	1.8
	20	2.8	3.1	3.5	4.4	2.4	2.7	3.0	3.7
	30	4.2	4.7	5.2	6.6	3.6	4.0	4.4	5.5
	40	5.5	6.3	7.0	8.7	4.7	5.3	5.9	7.4
	50	7.0	7.8	8.7	10.9	5.9	6.7	7.4	9.2
First Story of Two Stories or Second Story of Three Stories	10	2.6	3.3	3.9	4.8	2.3	2.8	3.3	4.1
	20	5.2	6.6	7.8	9.5	4.4	5.5	6.7	8.2
	30	7.8	9.8	11.7	14.3	6.7	8.4	10.0	12.2
	40	10.5	13.0	15.7	19.1	8.9	11.1	13.3	16.3
	50	13.0	16.4	19.6	23.9	11.1	13.9	16.6	20.4
First Story of Three Stories	10	3.9	4.6	5.2	NP	3.3	3.9	4.4	NP
	20	7.8	9.1	10.5	NP	6.7	7.8	8.9	NP
	30	11.7	13.7	15.7	NP	10.0	11.7	13.3	NP
	40	15.7	18.2	20.9	NP	13.3	15.6	17.7	NP
	50	19.6	22.9	26.1	NP	16.6	19.4	22.2	NP

SI: 1 in = 25.4 mm

- Where gypsum wallboard is not applied to the interior side of the wall assembly, bracing lengths shall be multiplied by a factor of 1.6.
- This table assumes DRYline® TSX+ Red panels are installed with lapped joints at vertical panel edges. Where panel joints are not lapped, bracing lengths shall be multiplied by a factor of 1.1.
- Demonstrates equivalency to IRC Table R602.10.3(3). All adjustment factors from IRC Table R602.10.3(4) shall be applied. Except when used with method CS-PF, a minimum of ½" gypsum sheathing shall be applied to the interior side of the wall assembly and fastened with a minimum 5d cooler nails or 1¼" #6 types W or S screws spaced 8" o.c. at panel edges and 8" o.c. in the field of the panels. Where gypsum is attached with fasteners spaced 16" o.c. at panel edges and 16" o.c. in the field of the panels, multiply the bracing lengths above by a factor of 1.3.
- DRYline® TSX+ Red shall be installed with minimum 0.120" x 1¼" galvanized roofing nail or minimum 15/16" crown x 1¼" leg 16 gauge galvanized staple.
- Tabulated bracing lengths are based on the following:
 - Soil Class D
 - Wall height= 10'
 - 10 psf floor dead load
 - 15 psf roof/ceiling dead load
 - Braced wall line spacing ≤ 25'
- Linear interpolation is permitted.



5.2.3 *DRYline® TSX+ Red Structural Sheathing CS-PF Portal Frame*

- 5.2.3.1 DRYline® TSX+ Red Structural Sheathing CS-PF was tested and evaluated for equivalency to the IRC Method CS-PF (Continuous Sheathed Portal Frame) in accordance with IRC Section R602.10.6.4 and IRC Table R602.10.6.4.
- 5.2.3.2 IRC Section R602.10.5 establishes the contributing length of bracing of the CS-PF. IRC Table R602.10.5 shall be used to determine the equivalent bracing length for the DRYline® TSX+ Red Structural Sheathing CS-PF. The capacity of DRYline® TSX+ Red Structural Sheathing CS-PF exceeds the capacity of the IRC Method CS-WSP and therefore is permitted to be substituted for an equivalent length of bracing.
- 5.2.3.3 The DRYline® TSX+ Red Structural Sheathing CS-PF is shown in Figure 2.

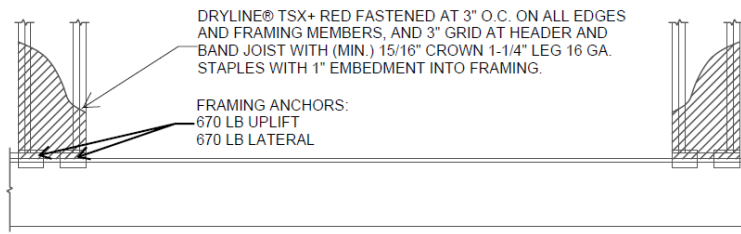
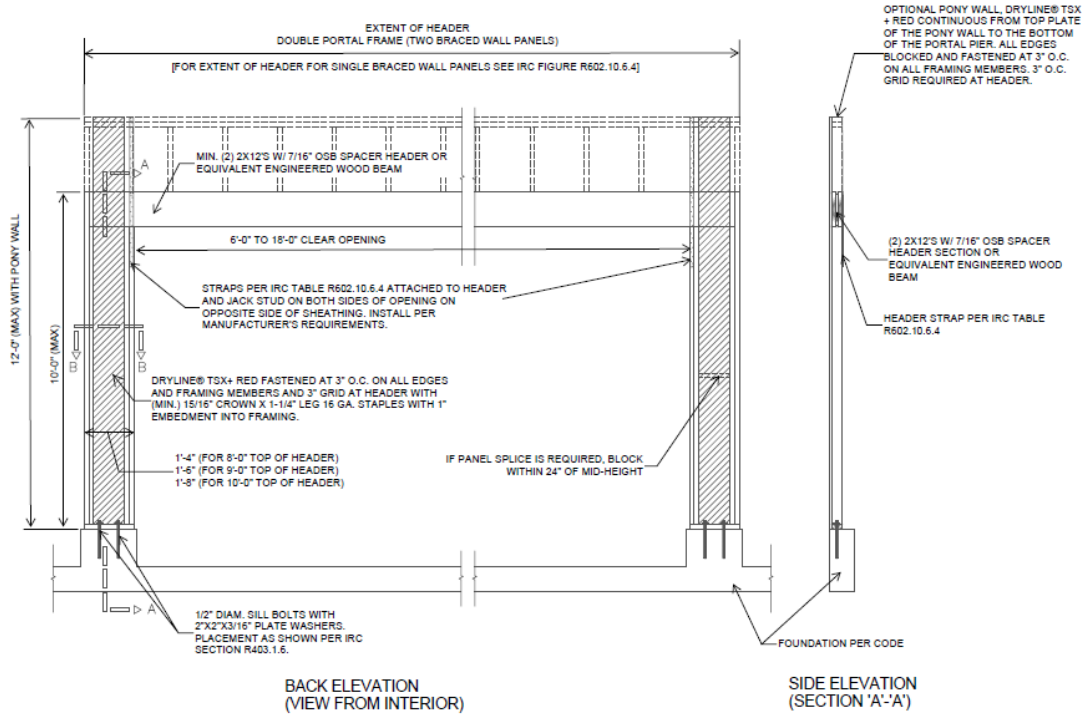

FRONT ELEVATION
(VIEW FROM EXTERIOR)

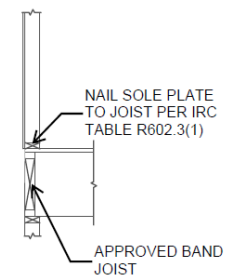

SIDE ELEVATION
(SECTION 'A'-A')

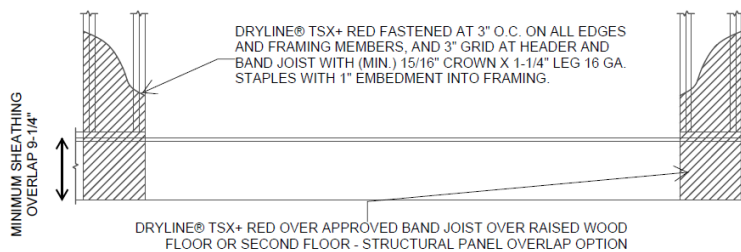

FRONT ELEVATION
(VIEW FROM EXTERIOR)

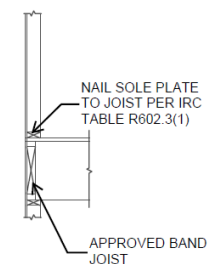

SIDE ELEVATION
(SECTION 'A'-A')

Figure 2. DRYline® TSX+ Red Structural Sheathing CS-PF

5.2.4 DRYline® TSX+ Red Structural Sheathing Method PFH

- 5.2.4.1 In accordance with the [IRC Section R602.10.6.2](#), the PFH referenced in the IRC is permitted to be an equivalent replacement for a 4' length of Method WSP bracing.
- 5.2.4.2 Testing of the DRYline® TSX+ Red Structural Sheathing PFH assemblies was conducted and compared to testing of Method WSP braced wall panel assemblies using oriented strand board (OSB) to determine whether equivalence could be achieved for the DRYline® TSX+ Red PFH.
- 5.2.4.3 The portal frames were tested in accordance with ASTM E2126 testing procedures. Testing determined their lateral resistance within an identical braced wall line using Method WSP braced wall panels so that a direct performance comparison could be made between the two series of tests.
- 5.2.4.4 A comparison of the WSP braced wall lines, and the DRYline® TSX+ Red Structural Sheathing 12" PFH and 24" PFH, is shown in Table 3.

Table 3. Design Values for PFH Option 1 or Option 2^{1,2,3}

Test Name	Sheathing Method	Option	Fastener Size & Spacing	Total Bracing Width (in)	Maximum Wall Height (ft)	ASD Allowable Design Value per Panel/Pier ^{4,5} (lbs)
IBC/IRC Benchmark	3/8" OSB, Isolated 4'x8' Panels	N/A	2 3/8" x 0.113Ø nails, 6:12 spacing	96	Up to 10	700
12" PFH	DRYline® TSX+ Red Structural Sheathing	Option 1	See Figure 3 to Figure 6	12	8	1,280
					10	960
12" PFH	DRYline® TSX+ Red Structural Sheathing	Option 2	See Figure 7 to Figure 9	12	8	1,410
					10	1,060
24" PFH	DRYline® TSX+ Red Structural Sheathing	Option 1 or 2	See Figure 3 to Figure 9	24	8	2,560
					10	1,920

SI: 1 in = 25.4 mm, 1 lb. = 4.45 N

- Capacity derived from multiple full-scale tests, showing the capacity of OSB sheathing in buildings constructed in accordance with the minimum requirements of the IRC.
- The PFH bracing type in the IRC/IBC is defined as equivalent to a 4' BWP using 3/8" WSP. Equivalent capacity is based on comparison testing of the PFH and 3/8" OSB as compared to the published capacities as defined in the IBC and SDPWS.
- For seismic design, reduce capacities by a factor of 1.4.
- Interpolation between the wall heights and pier widths for the 12" PFH and 24" PFH is permitted.
- 10'-high wall design values are provided here that use a 75% factor to reduce the 8'-high wall design values generated by test data.

- 5.2.4.5 The test data and subsequent engineering analysis provides confirmation that the performance of the DRYline® TSX+ Red Structural Sheathing 12" PFH and 24" PFH provide comparable equivalence to the Method WSP braced wall panels.
- 5.2.4.6 As detailed in Figure 3, Figure 4, Figure 5, Figure 6 or Figure 7, Figure 8, and Figure 9, the maximum allowable compressive strength of the DRYline® TSX+ Red 12" to 24" PFH is 11,156 lbs. per pier. Additional compressive capacity may be engineered into each pier.

5.2.4.7 There are two construction options for the PFH with DRYline® TSX+ Red Structural Sheathing.

5.2.4.8 *PFH Assembly – Option 1:*

5.2.4.8.1 The DRYline® TSX+ Red Structural Sheathing Option 1, 12" PFH and 24" PFH is constructed in accordance with Figure 3, Figure 4, Figure 5, and Figure 6.

5.2.4.8.2 In PFH Assembly Option 1, the piers are made up of 7/16" OSB sandwiched between nominal 2x4 studs installed flatwise with additional 2x4 studs framing the outside corner (Figure 6).

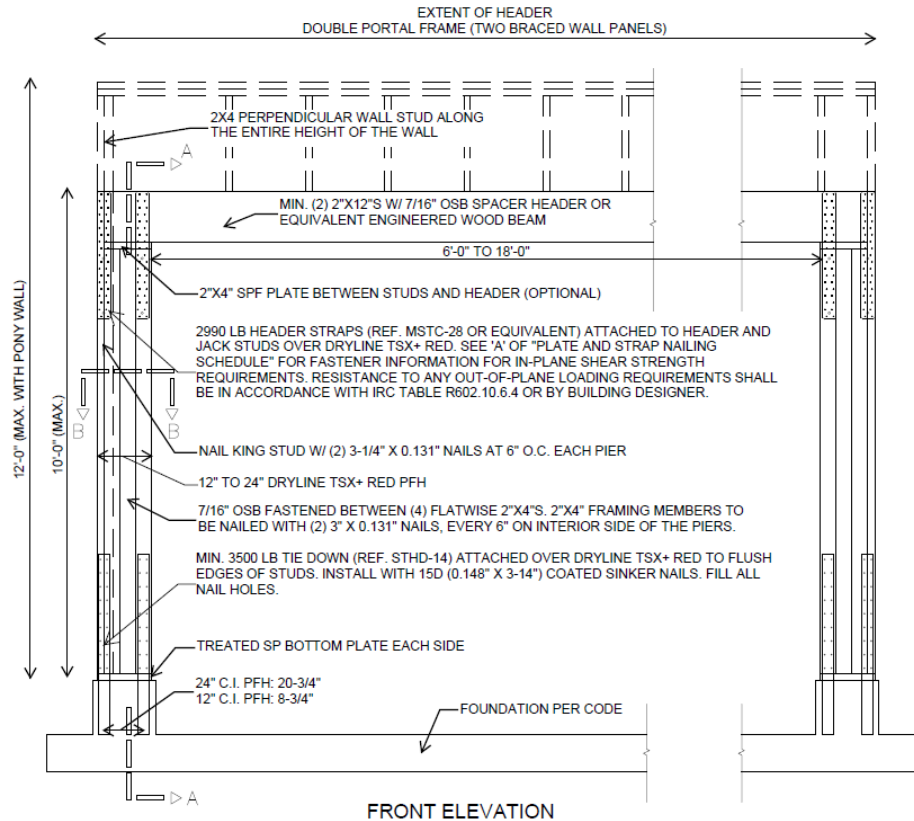

Figure 3. Construction Details of DRYline® TSX+ Red 12" to 24" PFH – Option 1

STRAP NAILING SCHEDULE

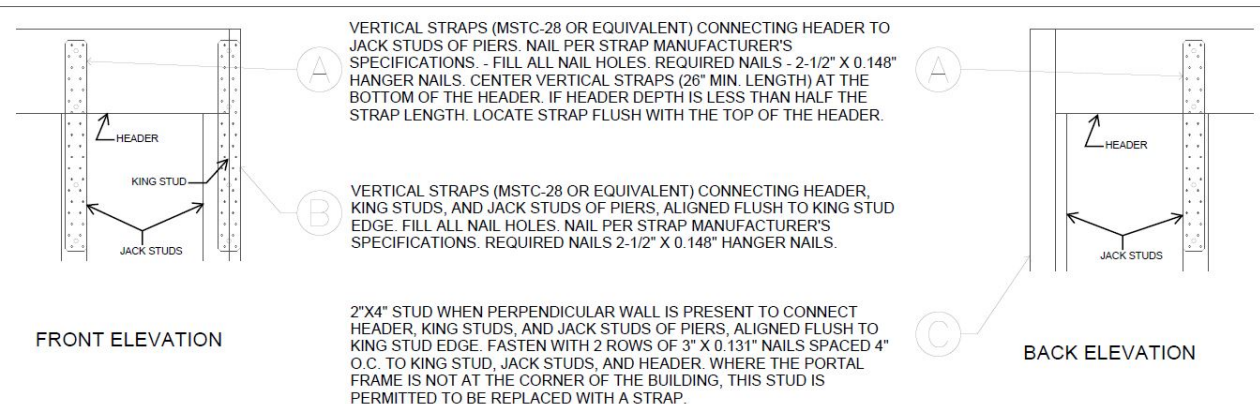

Figure 4. Header Connection Detail – Option 1

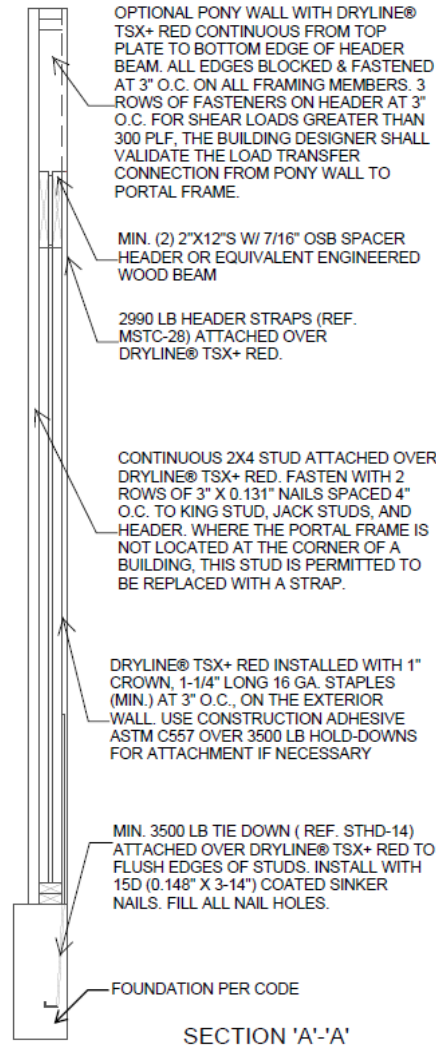

Figure 5. PFH Option 1 Section A-A

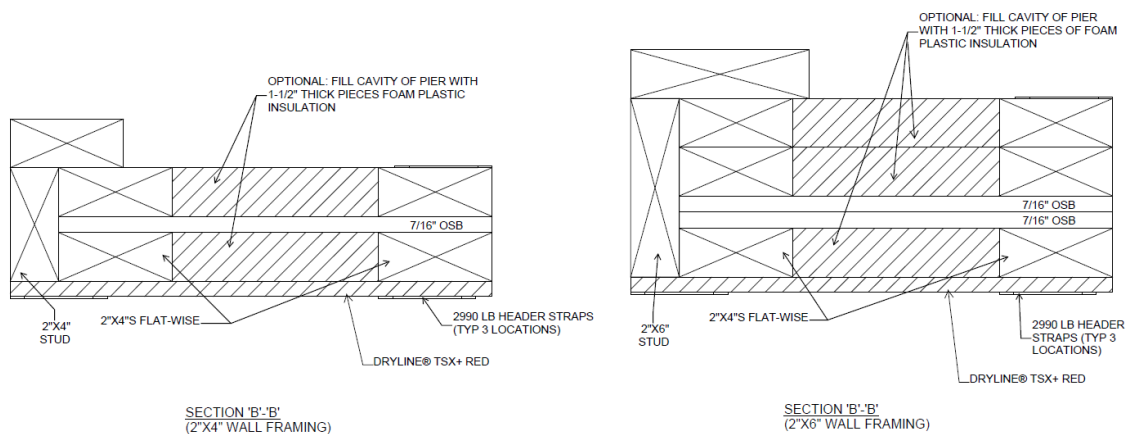

Figure 6. PFH Option 1 Section B-B

5.2.4.9 PFH Assembly – Option 2:

5.2.4.9.1 The DRYline® TSX+ Red Structural Sheathing Option 2, 12" PFH and 24" PFH is constructed in accordance with Figure 7, Figure 8, and Figure 9.

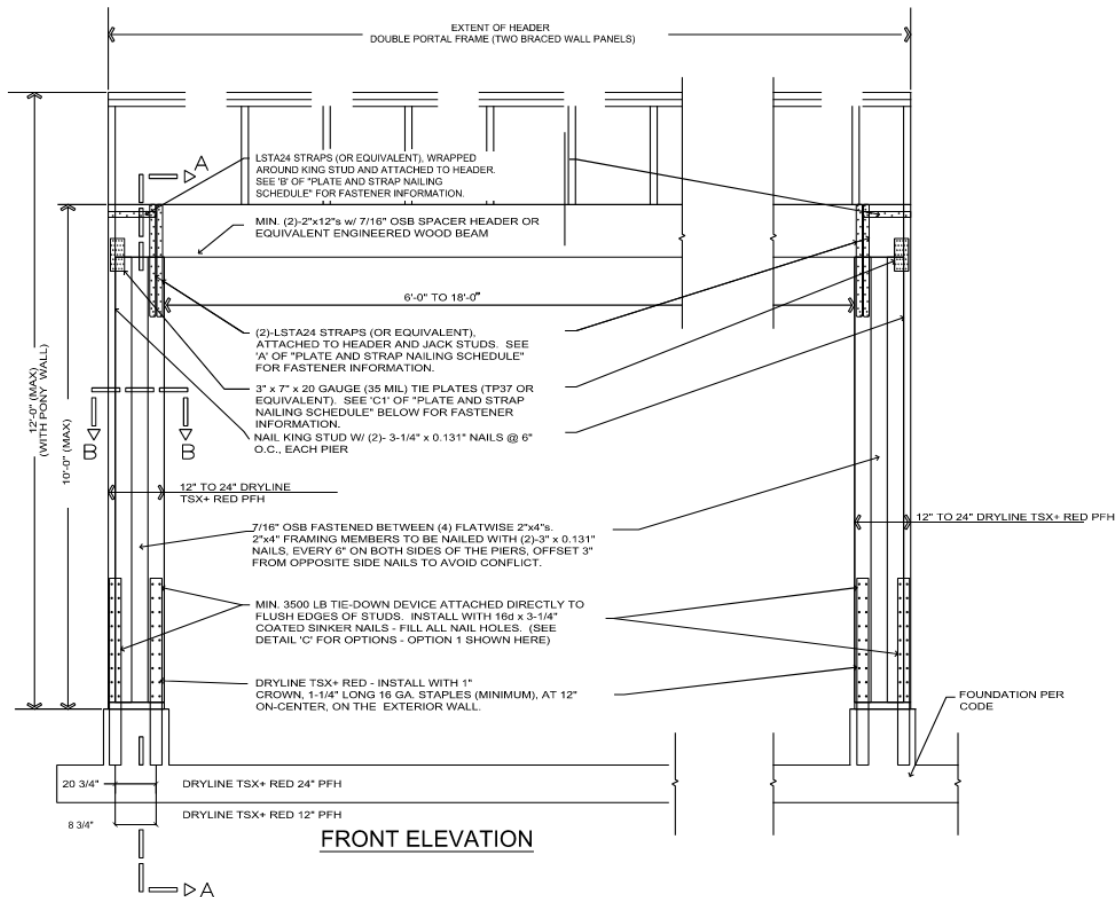

PLATE AND STRAP NAILING SCHEDULE

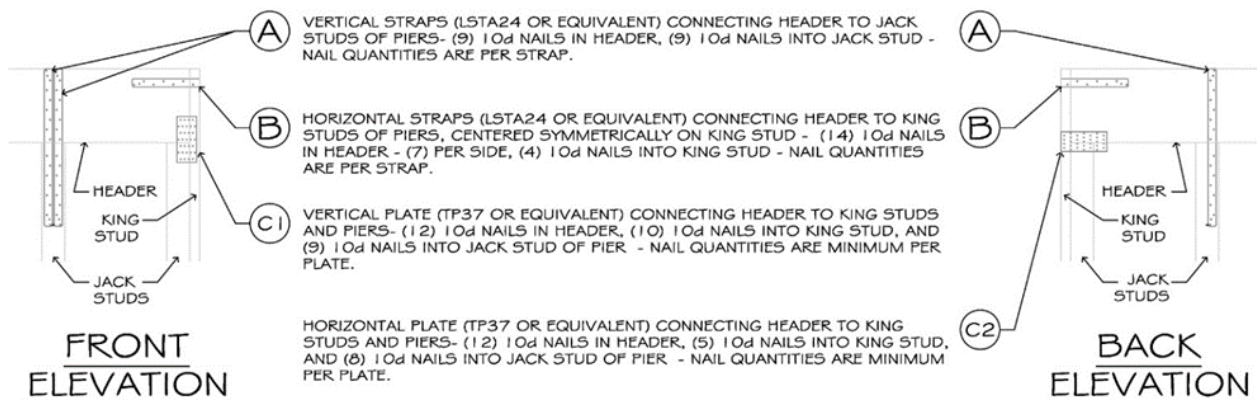

Figure 7. Construction Details of DRYline® TSX+ Red 12" to 24" PFH – Option 2

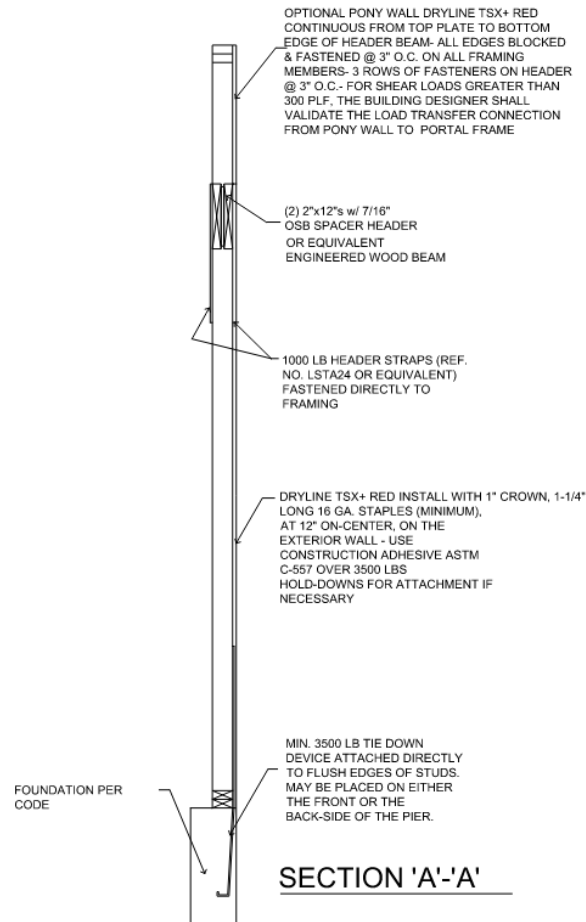
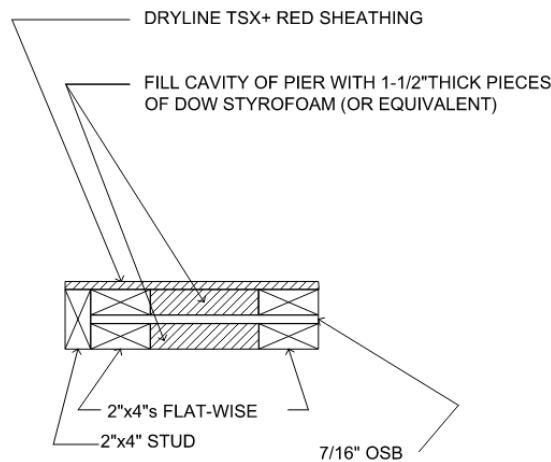

Figure 8. PFH Option 2 Section A-A



OPTIONAL INSULATION OF JOIST CAVITIES

Figure 9. PFH Option 2 Section B-B

5.2.5 Alternative Prescriptive IRC Bracing Applications

5.2.5.1 As an alternative to Section 5.2.3, the following provisions are permitted:

- 5.2.5.1.1 DRYline® TSX+ Red Structural Sheathing may be used on braced wall lines as an equivalent alternative to Method WSP of the IRC, when installed in accordance with [IRC Section R602.10](#) and this TER.
- 5.2.5.1.2 DRYline® TSX+ Red Structural Sheathing may be used to brace walls of buildings as an alternative to the Continuous Wall Bracing provisions of [IRC Section R602.10.4](#).
- 5.2.5.1.3 Required braced wall panel lengths for DRYline® TSX+ Red Structural Sheathing shall be as determined by the equivalency factor shown in Table 4, [IRC Table R602.10.3\(1\)](#), and [Table R602.10.3\(2\)](#), including all footnotes.
- 5.2.5.1.4 Bracing lengths in these tables for Method WSP or CS-WSP shall be multiplied by the equivalency factor listed in Table 4. These braced wall line length equivalency factors are based on equivalency testing and are used to comply with Method WSP and CS-WSP of the IRC. DRYline® TSX+ Red Structural Sheathing tested equivalency factors in Table 4 allow the user to determine the length of bracing required, by multiplying the factor from Table 4 by the length shown in the WSP or CS columns in [IRC Table R602.10.3\(1\)](#), as modified by all applicable factors in [IRC Table R602.10.3\(2\)](#). All IRC prescriptive bracing minimums, spacing requirements, and rules must also be met.

Table 4. DRYline® TSX+ Red Structural Sheathing Braced Wall Line Length Equivalency Factors Based on Equivalency Testing for Use with the IRC^{6,7}

Structural Sheathing	Joint Treatment	Maximum Stud Spacing (in)	Fastener ⁵	Fastener Spacing (edge:field) (in)	Gypsum Wallboard (GWB) ^{1,2,3}		Wind
					GWB Fastener	GWB Fastener Spacing (edge:field) (in)	SPF Framing
DRYline® TSX+ Red Structural Sheathing	Lapped	24 o.c.	¹⁵ / ₁₆ " Crown x 1¼" Leg, 16 gauge Galvanized Staples or 0.120" x a ¼" Galvanized Roofing Nail	3:3	5d cooler nails or 1¼" #6 types W or S screws	8:8	0.87 ⁽¹⁾

SI: 1 in = 25.4 mm

- Where gypsum wallboard is not applied to the interior side of the wall assembly, bracing lengths shall be multiplied by a factor of 1.6.
- Factors are based on SPF framing materials.
- Fastener heads shall be installed flush to the surface of the sheathing. Staples shall be a minimum 16 gauge.
- Multiply the bracing lengths in [IRC Table R602.10.3\(1\)](#) and [IRC Table R602.10.3\(2\)](#) Method WSP or CS-WSP (continuous sheathing) as applicable, including all footnotes, by the factors shown here to establish the required bracing length.
- Valid for single top plate (advanced framing method) wall installations or double top plate wall installations.

5.2.6 Prescriptive IBC Conventional Light-Frame Wood Construction

- 5.2.6.1 DRYline® TSX+ Red Structural Sheathing may be used to brace exterior walls of buildings as an equivalent alternative to Method WSP of the IBC when installed with ½" (13 mm) gypsum fastened with a minimum 5d cooler nail or #6 Type W or S screw spaced a maximum of 8" o.c. (203 mm) at panel edges and 8" o.c. in the field. Bracing shall be in accordance with the conventional light-frame construction method of [IBC Section 2308.6](#) and this TER.

5.2.7 Performance-Based Wood-Framed Construction

- 5.2.7.1 DRYline® TSX+ Red Structural Sheathing panels used in wall assemblies designed as shear walls are permitted to be designed in accordance with the methodology used in SDPWS for WSP using the capacities shown in Table 5, Table 6, and Table 7.
- 5.2.7.2 DRYline® TSX+ Red Structural Sheathing panel shear walls are permitted to resist horizontal wind load forces using the allowable shear loads (in pounds per linear foot) set forth in Table 5.
- 5.2.7.3 DRYline® TSX+ Red Structural Sheathing shear walls that require seismic design in accordance with IBC Section 1613 shall use the seismic allowable unit shear capacities set forth in Table 6.
- 5.2.7.3.1 The response modification coefficient, R , system overstrength factor, Ω_0 , and deflection amplification factor, C_d , indicated in Table 6 shall be used to determine the base shear, element design forces, and design story drift in accordance with ASCE/SEI 7 Chapter 12 and Section 14.5.
- 5.2.7.4 DRYline® TSX+ Red Structural Sheathing panels are permitted to resist transverse wind load forces using the allowable transverse loads (in pounds per linear foot) set forth in Table 7 and the wind speeds shown in Table 8.

Table 5. Allowable Unit Shear Design Values for DRYline® TSX+ Red Structural Sheathing – Wind

Structural Sheathing	Fastener ¹	Joint Treatment ³	Maximum Stud Spacing (in)	Gypsum Wallboard ² (GWB)	Gypsum Wallboard Fastener Spacing ⁴ (edge/field) (in)	Allowable Unit Shear Capacity (plf)
DRYline® TSX+ Red	¹⁵ / ₁₆ " Crown x 1 ¹ / ₄ " Leg 16 Gauge Staple	Lapped	24 o.c.	¹ / ₂ " GWB	8/8	480
				None	-	295

SI: 1 in = 25.4 mm, 1 lb = 4.45 N, 1 lb/ft = 0.0146 kN/m

1. DRYline® TSX+ Red attached with a minimum 16 gauge, ¹⁵/₁₆" crown x 1¹/₄" leg staples or 0.120" x 1¹/₄" roofing nail. Fasteners are to be spaced a maximum of 3" o.c. at the edges and 3" o.c. in the field with a minimum edge distance of ³/₈".
2. Gypsum attached with minimum 5d cooler nail or #6 type W or S screws 1¹/₄" long. Fastener spacing shall be as required above.
3. DRYline® TSX+ Red Structural Sheathing joints shall be butted at framing members and a single row of fasteners must be applied to each panel edge into the stud below. Alternately, joints may be lapped ³/₄" with a single row of fasteners along each framing member.
4. Linear interpolation between fastening patterns is permitted.

Table 6. Seismic Performance of DRYline® TSX+ Red Structural Sheathing¹

Seismic Force-Resisting System	Maximum Stud Spacing (in)	Gypsum ⁷ Wallboard (GWB)	Seismic Allowable Unit Shear Capacity ² (plf)	Apparent Shear Stiffness, G_a (kips/in)	Response Modification Factor, R^3	System Overstrength Factor, Ω_0^4	Deflection Amplification Coefficient, C_d^5	Structural System Limitations and Building Height Limit ⁶ (ft)				
								Seismic Design Category				
								B	C	D	E	F
Light-Frame (Wood) Walls Sheathed with DRYline® TSX+ Red Structural Sheathing	24 o.c.	No GWB	155	7.4	6.5	3	4	NL	NL	65	65	65

SI: 1 in = 25.4 mm, 1 lb = 4.45 N, 1 lb/ft = 0.0146 kN/m

- All seismic design coefficients follow the equivalency procedures as defined in Section 3 of this TER.
- Allowable Unit shear capacity is based on a safety factor of 2.5 in accordance with ASCE/SEI 7 Chapter 12.
- Response modification coefficient, R , for use throughout ASCE/SEI 7. Note R reduces forces to a strength level, not an allowable stress level.
- The tabulated value of the overstrength factor, Ω_0 , is permitted to be reduced by subtracting one-half (0.5) for structures with flexible diaphragms.
- Deflection amplification factor, C_d , for use with ASCE/SEI 7 Sections 12.8.6, 12.8.7, and 12.9.2.
- NL = Not Limited. Heights are measured from the base of the structure as defined in ASCE/SEI 7 Section 11.2.
- Gypsum attached with minimum #6 type W or S screws 1¼" long spaced 8" o.c. at panel edges and in the field. Maximum stud spacing is 24" o.c. Gypsum attached with minimum #6 type W or S screws 1¼" long spaced 8" o.c. at panel edges and in the field. Maximum stud spacing is 24" o.c.

Table 7. Transverse Load Performance of DRYline® TSX+ Red Structural Sheathing¹

Structural Sheathing	Transverse Wind Load Resistance ¹		
	Allowable Design Value (psf)	Maximum Stud Spacing	Fastener Schedule
DRYline® TSX+ Red Structural Sheathing	120	16 o.c.	15/16" crown, 1¼" leg 16 gauge galvanized staples, 3" o.c. in the field. Staple crowns to be installed parallel to grain.

SI: 1 in = 25.4 mm, 1 lb = 4.45 N, 1 psf = 0.0479 kN/m²

- Design wind load shall be in accordance with [IBC Section 1609.1.1](#).

Table 8. Allowable Components and Cladding Basic Wind Speed (mph) for DRYline® TSX+ Red Structural Sheathing Used in Exterior Wall Covering Assemblies^{1,2}

Product	Basic Wind Speed V_{asd} per ASCE/SEI 7-05 (mph)	Basic Wind Speed V_{ult} per ASCE/SEI 7-10 & ASCE/SEI 7-16 (mph)
	16" o.c. Framing	16" o.c. Framing
DRYline® TSX+ Red Structural Sheathing	155	200

SI: 1 in = 25.4 mm, 1 mph = 1.61 km/h

- Allowable wind speeds are based on the following: Mean roof height 30', Exposure B, 10 sq. ft effective wind area. See the applicable building code for any adjustment need for specific building location and configuration.
- Studs spaced 16" o.c.

5.2.8 Uplift Resistance

- 5.2.8.1 DRYline® TSX+ Red Structural Sheathing panels are permitted to resist uplift load forces using allowable uplift loads (in pounds per linear foot) set forth in Table 9.

Table 9. Uplift Resistance for DRYline® TSX+ Red Structural Sheathing

Product	GWB	Maximum Stud Spacing (in)	Fastener ¹	Fastener Spacing (edge:field) (in)	Allowable Unit Uplift Capacity ² (plf)
DRYline® TSX+ Red Structural Sheathing	None	16 o.c.	15/16" Crown x 1 1/4" Leg 16 ga. galvanized staple	3:3	310
	1/2" GWB				370

SI: 1 in = 25.4 mm, 1 lb/ft = 0.0146 kN/m

1. Staple crowns to be installed parallel to grain.

2. Gypsum wallboard on the back (interior) side of the wall attached with 1 1/4" long #6 Type W screws spaced 8:8 (edge:field) (in).

5.3 Water-Resistive Barrier

- 5.3.1 DRYline® TSX+ Red Structural Sheathing may be used as a WRB as prescribed in [IBC Section 1403.2](#)¹³ and [IRC Section R703.2](#) when installed on exterior walls as described in this section.
- 5.3.2 DRYline® TSX+ Red Structural Sheathing shall be installed in the vertical or horizontal orientation with board joints placed directly over exterior framing (i.e., studs, plates, or blocking) spaced a maximum of 16" (406 mm) o.c. The fasteners used to attach the board shall be installed in accordance with Section 6.
- 5.3.3 All seams and joints between boards shall be overlapped 3/4" (19 mm) or covered by minimum 1.5" (38 mm) wide DRYline® Sheathing Tape or equivalent.
- 5.3.4 DRYline® TSX+ Red Structural Sheathing may be installed as a WRB in a non-structural capacity with the fasteners used to attach the board installed in accordance with Section 5.5. All butt joints between sheathing panels shall be sealed with minimum 1.5" (38 mm) wide DRYline® Sheathing Tape or equivalent.
- 5.3.5 Flashing must be installed at all sheathing penetrations and shall comply with the all applicable code sections.
- 5.3.6 Where DRYline® TSX+ Red Structural Sheathing is used intermittently along a braced wall line, DRYline® TSX+ Green Structural Sheathing may be used as infill between the DRYline® TSX+ Red Structural Sheathing panels. In this application, the WRB is maintained, provided all seams and joints between boards are overlapped 3/4" (19 mm) or covered by an approved construction tape.
- 5.3.7 DRYline® TSX+ Red Structural Sheathing has water-resistance properties as shown in Table 10.

Table 10. DRYline® TSX+ Red Structural Sheathing Water-Resistance Properties

Property	Test Method	Value
Water Vapor Transmission	ASTM E96	< 0.3 Perm

¹³ 2015 IBC Section 1404.2

5.4 Air Barrier

- 5.4.1 DRYline® TSX+ Red Structural Sheathing is qualified as an air barrier material as prescribed in IRC Section N1102.4.1.1, IECC Section R402.4.1.1, IECC Section C402.5.1, and IECC Section C402.5.1.3¹⁴ in accordance with ASTM E2178.
- 5.4.2 When used as part of a continuous air barrier assembly in a structural application, DRYline® TSX+ Red Structural Sheathing shall be installed in accordance with Section 6. When installed as part of a continuous air barrier in a non-structural application the fasteners used to attach the board may be installed in accordance with Section 5.5.
- 5.4.2.1 Additionally, all sheathing panel edges at the top and bottom of the wall assemblies and all joints between sheathing panels shall be sealed in accordance with IRC Section N1102.4.1.1, IECC Section R402.4.1.1, and IECC Section C402.5.1.
- 5.4.2.2 DRYline® TSX+ Red Structural Sheathing has the air permeability as shown in Table 11.

Table 11. Air Barrier Material Properties

Product	Air Permeability (L/s*m ²)
DRYline® TSX+ Red Structural Sheathing ¹	< 0.02
1. Tested in accordance with ASTM E2178.	

5.5 Non-Structural Applications

- 5.5.1 Where other means of wall bracing are provided, or are not required, and an approved exterior wall covering capable of separately resisting loads perpendicular to the face of the walls is installed over the sheathing, DRYline® TSX+ Red Structural Sheathing may be used.
- 5.5.2 The sheathing panels are applied to wall framing with minimum 0.120" x 1¼" (3 mm x 32 mm) galvanized roofing nails or 16 gauge galvanized staples having a 15/16" (11 mm) crown and 1¼" (32 mm) leg lengths.
- 5.5.3 Fastener spacing shall be a maximum of 6" (152 mm) at the edges and 12" (305 mm) on intermediate members.
- 5.5.3.1 Stud spacing shall be a maximum of 24" (610 mm) o.c.
- 5.5.3.2 Minimum fastener penetration into the framing members is ¾" (19 mm).
- 5.6 Where the application falls outside of the performance evaluation, conditions of use and/or installation requirements set forth herein, alternative techniques shall be permitted in accordance with accepted engineering practice and experience. This includes but is not limited to the following areas of engineering: mechanics or materials, structural, building science, and fire science.

¹⁴ 2018 IECC Section C402.5.1.2.1

6 Installation

- 6.1 Installation shall comply with the approved construction documents, the manufacturer installation instructions, this TER and the applicable building code.
- 6.2 In the event of a conflict between the manufacturer installation instructions and this TER, the more restrictive shall govern.
- 6.3 *General*
 - 6.3.1 DRYline® TSX+ Red Structural Sheathing shall be installed in accordance with the manufacturer published installation instructions and this TER (See Figure 10).
 - 6.3.2 A copy of the manufacturer published installation instructions shall be available at all times on the jobsite during installation.
 - 6.3.3 Where required, gypsum wallboard shall be a minimum ½" (13 mm) thickness.
- 6.4 *Orientation*
 - 6.4.1 DRYline® TSX+ Red Structural Sheathing must be installed vertically or horizontally with all panel edges supported by framing or blocking.
 - 6.4.2 DRYline® TSX+ Red Structural Sheathing must be installed over studs, with framing that has a nominal thickness of not less than 2" (51 mm) and spaced a maximum of 16" (406 mm) o.c.
- 6.5 *Fastener Type*
 - 6.5.1 DRYline® TSX+ Red Structural Sheathing:
 - 6.5.1.1 Minimum 15/16" crown x 1¼" leg, 16 gauge galvanized staples installed with the underside of the crown flush with the surface of the sheathing.
 - 6.5.1.2 Minimum 0.120" x 1¼" (3 mm x 32 mm) galvanized roofing nail installed with the underside of the head flush with the surface of the sheathing.
 - 6.5.2 *Gypsum Wallboard*
 - 6.5.2.1 Where required, gypsum wallboard shall be installed with a minimum:
 - 6.5.2.1.1 #6 x 1¼" (32 mm) Type W or S screws
 - 6.5.2.1.2 5d cooler nails
- 6.6 *Fastener Spacing*
 - 6.6.1 DRYline® TSX+ Red Structural Sheathing:
 - 6.6.1.1 Maximum of 3" o.c. (76 mm) along the edge and 3" o.c. in the field.
 - 6.6.2 *Gypsum Wallboard*
 - 6.6.2.1 For IRC and IBC prescriptive applications, gypsum fasteners shall be spaced in accordance with Table 4. For engineered design, see Table 5.
- 6.7 *Fastener Edge Distance*
 - 6.7.1 Fastener edge distance is a minimum of ⅜" (10 mm) for both DRYline® TSX+ Red Structural Sheathing and gypsum.
 - 6.7.2 Always fasten staples parallel to the framing member.
- 6.8 *Treatment of Joints*
 - 6.8.1 DRYline® TSX+ Red Structural Sheathing joints shall be lapped ¾" (19 mm) with a single row of fasteners along each framing member.
 - 6.8.1.1 Alternately, joints may be butted at framing members, and a single row of fasteners must be applied to each panel edge into the stud below.
 - 6.8.2 Do not tack DRYline® TSX+ Red Structural Sheathing to framing but fasten each panel completely once fastening begins.



6.9 *Window Treatments*

- 6.9.1 If windows are made to accommodate traditional $\frac{1}{2}$ " (13 mm) sheathing materials, order windows with adjustable nailing fins from the supplier. Door brick moldings may be planed or routed $\frac{3}{8}$ " (10 mm), in order to accommodate the different sheathing thickness, either at the jobsite or by the millwork supplier.
- 6.9.2 DRYline® TSX+ Red Structural Sheathing must be installed with appropriate flashing and counter flashing in conformance with accepted building standards and in compliance with local building codes and the flashing manufacturer installation instructions.

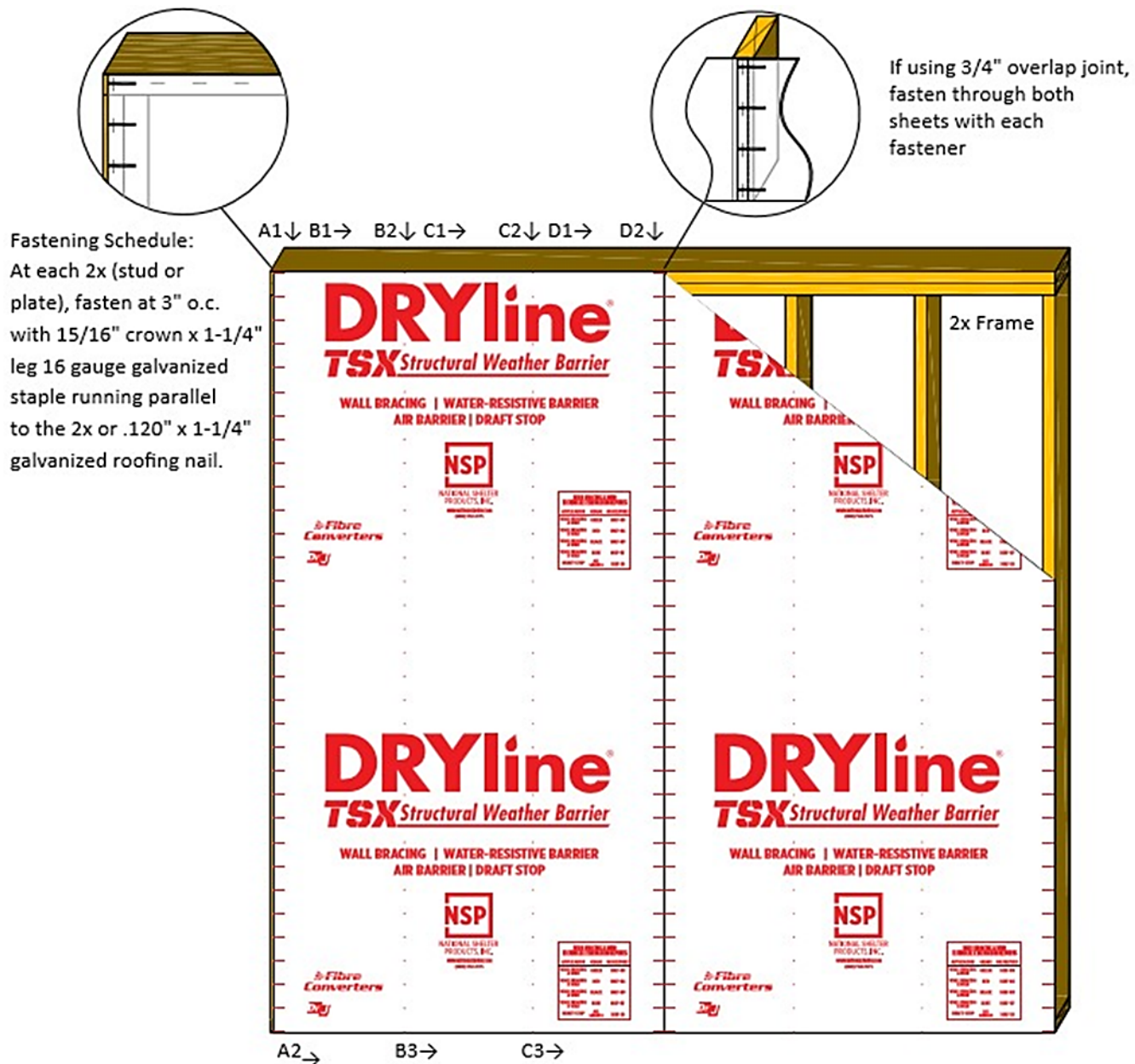

Figure 10. Installation Instructions



7 Substantiating Data

- 7.1 Testing has been performed under the supervision of a professional engineer and/or under the requirements of ISO/IEC 17025 as follows:
 - 7.1.1 Lateral load testing in accordance with ASTM E2126 and analysis per ASTM D7989
 - 7.1.2 Transverse load testing in accordance with ASTM E330
 - 7.1.3 Uplift load testing in accordance with ASTM E72
 - 7.1.4 Water-resistive barrier testing in accordance with ASTM E331
 - 7.1.5 Water vapor transmission testing in accordance with ASTM E96
 - 7.1.6 Air barrier material testing in accordance with ASTM E2178
- 7.2 Information contained herein may include the result of testing and/or data analysis by sources that are approved agencies (i.e., ANAB accredited agencies), approved sources (i.e., RDPs), and/or professional engineering regulations. Accuracy of external test data and resulting analysis is relied upon.
- 7.3 Where pertinent, testing and/or engineering analysis is based upon provisions that have been codified into law through state or local adoption of codes and standards. The developers of these codes and standards are responsible for the reliability of published content. DrJ's engineering practice may use a code-adopted provision as the control sample. A control sample versus a test sample establishes a product as being equivalent to the code-adopted provision in terms of quality, strength, effectiveness, fire resistance, durability, and safety.
- 7.4 The accuracy of the provisions provided herein may be reliant upon the published properties of raw materials, which are defined by the grade mark, grade stamp, mill certificate, Listings, certified reports, duly authenticated reports from approved agencies, and research reports prepared by approved agencies and/or approved sources provided by the suppliers of products, materials, designs, assemblies and/or methods of construction. These are presumed to be minimum properties and relied upon to be accurate. The reliability of DrJ's engineering practice, as contained in this TER, may be dependent upon published design properties by others.
- 7.5 Testing and engineering analysis: The strength, rigidity and/or general performance of component parts and/or the integrated structure are determined by suitable tests that simulate the actual conditions of application that occur and/or by accepted engineering practice and experience.¹⁵
- 7.6 Where additional condition of use and/or code compliance information is required, please search for DRYline® TSX+ Red Structural Sheathing on the DrJ Certification website.

8 Findings

- 8.1 As delineated in Section 3, DRYline® TSX+ Red Structural Sheathing has performance characteristics that were tested and/or meet pertinent standards and is suitable for use pursuant to its specified purpose.
- 8.2 When used and installed in accordance with this TER and the manufacturer installation instructions, DRYline® TSX+ Red Structural Sheathing shall be approved for the following applications:
 - 8.2.1 Lateral load resistance due to wind and seismic loads carried by shear walls.
 - 8.2.2 Use as an equivalent alternative to the CS-PF as described in IRC Section R602.10.5 and IRC Section R602.10.6.4.
 - 8.2.3 Use as an equivalent alternative to Method PFH as described in IRC Section R602.10.6.2.
 - 8.2.4 Transverse load resistance due to components and cladding pressures on building surfaces.
 - 8.2.5 Uplift load resistance due to wind uplift loads carried by the walls.

¹⁵ See Code of Federal Regulations (CFR) Title 24 Subtitle B Chapter XX Part 3280 for definition.

- 8.2.6 Performance for use as a WRB in accordance with [IBC Section 1403.2](#)¹⁶ and [IRC Section R703.2](#).
- 8.2.7 Performance for use as an air barrier material in accordance with [IRC Section N1102.4.1.1](#), [IECC Section R402.4.1.1](#), [IECC Section C402.5.1](#), and [IECC Section C402.5.1.3](#).¹⁷
- 8.3 This product have been evaluated in the context of the codes listed in Section 2 and are compliant with all known state and local building codes. Where there are known variations in state or local codes applicable to this TER, they are listed here:
- 8.3.1 No known variations
- 8.4 Any application specific issues not addressed herein can be engineered by an RDP. Assistance with engineering is available from Fibre Converters, Inc.
- 8.5 [IBC Section 104.11](#) ([IRC Section R104.11](#) and [IFC Section 104.10](#)¹⁸ are similar) in pertinent part states:
- 104.11 Alternative materials, design and methods of construction and equipment.** The provisions of this code are not intended to prevent the installation of any material or to prohibit any design or method of construction not specifically prescribed by this code. Where the alternative material, design or method of construction is not approved, the building official shall respond in writing, stating the reasons the alternative was not approved.
- 8.6 **Approved:**¹⁹ Building codes require that the building official shall accept duly authenticated reports²⁰ or research reports²¹ from approved agencies and/or approved sources (i.e., licensed RDP) with respect to the quality and manner of use of new products, materials, designs, services, assemblies, or methods of construction.
- 8.6.1 Acceptability of an approved agency, by a building official, is performed by verifying that the agency is accredited by a recognized accreditation body of the International Accreditation Forum (IAF).
- 8.6.2 Acceptability of a licensed RDP, by a building official, is performed by verifying that the RDP and/or their business entity is listed by the licensing board of the relevant jurisdiction.
- 8.6.3 Federal law, [Title 18 US Code Section 242](#), requires that where the alternative product, material, service, design, assembly, and/or method of construction is not approved, the building official shall respond in writing, stating the reasons why the alternative was not approved, as denial without written reason deprives a protected right to free and fair competition in the marketplace.
- 8.7 DrJ is an engineering company, employs RDPs and is an ISO/IEC 17065 [ANAB-Accredited Product Certification Body](#) – [Accreditation #1131](#).
- 8.8 Through ANAB accreditation and the [IAF Multilateral Agreements](#), this TER can be used to obtain product approval in any jurisdiction or country that has [IAF MLA Members & Signatories](#) to meet the Purpose of the MLA – “*certified once, accepted everywhere.*” IAF specifically says: “*Once an accreditation body is a signatory of the IAF MLA, it is required to recognise certificates and validation and verification statements issued by conformity assessment bodies accredited by all other signatories of the IAF MLA, with the appropriate scope.*”²²

¹⁶ [2015 IBC Section 1404.2](#)

¹⁷ [2018 IECC Section C402.5.1.2.1](#)

¹⁸ [2018 IFC Section 104.9](#)

¹⁹ Approved is an adjective that modifies the noun after it. For example, Approved Agency means that the Agency is accepted officially as being suitable in a particular situation. This example conforms to IBC/IRC/IFC [Section 201.4](#) where the building code authorizes sentences to have an ordinarily accepted meaning such as the context implies.

²⁰ <https://up.codes/viewer/wyoming/ibc-2021/chapter/17/special-inspections-and-tests#1707.1>

²¹ <https://up.codes/viewer/wyoming/ibc-2021/chapter/17/special-inspections-and-tests#1703.4.2>

²² <https://iaf.nu/en/about-iaf-mla/#:~:text=required%20to%20recognise>

9 Conditions of Use

- 9.1 Material properties shall not fall outside the boundaries defined in Section 3.
- 9.2 As defined in Section 3, where material and/or engineering mechanics properties are created for load resisting design purposes, the resistance to the applied load shall not exceed the ability of the defined properties to resist those loads using the principles of accepted engineering practice.
- 9.3 As listed herein, DRYline® TSX+ Red Structural Sheathing shall not be used:
 - 9.3.1 As a nailing base, nor
 - 9.3.2 To resist horizontal loads from concrete and masonry walls.
- 9.4 DRYline® TSX+ Red Structural Sheathing may have penetrations of up to 4" without the need for additional blocking. Penetrations larger than 4" require solid blocking around the perimeter of the penetration and the DRYline® TSX+ Red Structural Sheathing shall be fastened to the blocking at 3" o.c. Limit penetrations to one per wall stud cavity unless blocking is installed around the perimeter of each penetration.
- 9.5 When DRYline® TSX+ Red Structural Sheathing is not installed for use as wall bracing, as described in this TER, the walls shall be braced by other materials in accordance with the applicable code.
- 9.6 When used as a WRB, DRYline® TSX+ Red Structural Sheathing seams shall be overlapped $\frac{3}{4}$ " (19 mm) or covered with minimum 1.5" (38 mm) wide DRYline® Sheathing Tape or equivalent.
- 9.7 When used as part of a continuous air barrier assembly, all sheathing panel edges at the top and bottom of the wall assemblies and all joints between sheathing panels shall be sealed.
- 9.8 When used in accordance with the IBC in Seismic Design Categories C, D, E, or F, special inspections shall comply with [IBC Section 1705.13](#).²³
- 9.9 When used in accordance with the IBC in high wind areas, special inspections shall comply with [IBC Section 1705.12](#).²⁴
- 9.10 Loads applied shall not exceed those recommended by the manufacturer as follows:
 - 9.10.1 Allowable shear loads do not exceed values in Table 5 for wind loads and Table 6 for seismic loads.
 - 9.10.2 Transverse design loads shall not exceed those described in Table 7, unless an approved exterior wall covering capable of separately resisting loads perpendicular to the face of the walls is installed over the sheathing.
 - 9.10.3 Allowable uplift loads shall not exceed values in Table 9.
- 9.11 The manufacturer installation instructions shall be available on the jobsite for inspection.
- 9.12 All panel edges shall be supported by wall framing or solid blocking a minimum of 2" (51 mm) nominal in thickness.
- 9.13 DRYline® TSX+ Red Structural Sheathing is manufactured in Constantine, Michigan, under a quality control program with quality control inspections in accordance with [IRC Section R109.2](#), [IBC Section 110.3.10](#),²⁵ and [IBC Section 110.4](#).
- 9.14 When required by adopted legislation and enforced by the [building official](#), also known as the authority having jurisdiction (AHJ) in which the project is to be constructed:
 - 9.14.1 Any calculations incorporated into the construction documents shall conform to accepted engineering practice, and, when prepared by an [approved source](#), shall be approved when requirements of adopted legislation are met.
 - 9.14.2 This TER and the installation instructions shall be submitted at the time of [permit](#) application.
 - 9.14.3 This product has an internal quality control program and a third-party quality assurance program.

²³ [2018 IBC Section 1705.12](#)

²⁴ [2018 IBC Section 1705.11](#)

²⁵ [2018 IBC Section 110.3.9](#), [2015 IBC Section 110.3.8](#)



- 9.14.4 At a minimum, this product shall be installed per Section 6 of this TER.
- 9.14.5 The review of this TER, by the AHJ, shall be in compliance with IBC Section 104 and IBC Section 105.4.
- 9.14.6 This product has an internal quality control program and a third party quality assurance program in accordance with IBC Section 104.4, IBC Section 110.4, IBC Section 1703, IRC Section R104.4 and IRC Section R109.2.
- 9.14.7 The application of this product in the context of this TER is dependent upon the accuracy of the construction documents, implementation of installation instructions, inspection as required by IBC Section 110.3, IRC Section R109.2 and any other regulatory requirements that may apply.
- 9.15 The approval of this TER by the AHJ shall comply with IBC Section 1707.1, where legislation states in pertinent part, “*the building official shall accept duly authenticated reports from approved agencies in respect to the quality and manner of use of new materials or assemblies as provided for in Section 104.11*”, all of IBC Section 104, and IBC Section 105.4.
- 9.16 Design loads shall be determined in accordance with the building code adopted by the jurisdiction in which the project is to be constructed and/or by the building designer (i.e., owner or RDP).
- 9.17 The actual design, suitability, and use of this TER, for any particular building, is the responsibility of the owner or the owner’s authorized agent.

10 Identification

- 10.1 The product listed in Section 1.1 is identified by a label on the board or packaging material bearing the manufacturer name, product name, TER number, and other information to confirm code compliance.
- 10.2 Additional technical information can be found at fibreconverters.com or nationalshelter.com.

11 Review Schedule

- 11.1 This TER is subject to periodic review and revision. For the most recent version, visit drjcertification.org.
- 11.2 For information on the status of this TER, contact DrJ Certification.

12 Approved for Use Pursuant to US and International Legislation Defined in Appendix A

- 12.1 DRYline® TSX+ Red Structural Sheathing is included in this TER published by an approved agency that is concerned with evaluation of products or services, maintains periodic inspection of the production of listed materials or periodic evaluation of services, and whose TER Listing states either that the material, product, or service meets identified standards or has been tested and found suitable for a specified purpose. This TER meets the legislative intent and definition of being acceptable to the AHJ.

Appendix A

1 Legislation that Authorizes AHJ Approval

- 1.1 **Fair Competition:** State legislatures have adopted Federal regulations for the examination and approval of building code referenced and alternative products, materials, designs, services, assemblies and/or methods of construction that:
 - 1.1.1 Advance Innovation,
 - 1.1.2 Promote competition so all businesses have the opportunity to compete on price and quality in an open market on a level playing field unhampered by anticompetitive constraints, and
 - 1.1.3 Benefit consumers through lower prices, better quality, and greater choice.
- 1.2 **Adopted Legislation:** The following local, state, and federal regulations affirmatively authorize DRYline® TSX+ Red Structural Sheathing to be approved by AHJs, delegates of building departments, and/or delegates of an agency of the federal government:
 - 1.2.1 Interstate commerce is governed by the Federal Department of Justice to encourage the use of innovative products, materials, designs, services, assemblies and/or methods of construction. The goal is to “protect economic freedom and opportunity by promoting free and fair competition in the marketplace.”
 - 1.2.2 Title 18 US Code Section 242 affirms and regulates the right of individuals and businesses to freely and fairly have new products, materials, designs, services, assemblies and/or methods of construction approved for use in commerce. Disapproval of alternatives shall be based upon non-conformance with respect to specific provisions of adopted legislation, and shall be provided in writing stating the reasons why the alternative was not approved, with reference to the specific legislation violated.
 - 1.2.3 The federal government and each state have a public records act. In addition, each state also has legislation that mimics the federal Defend Trade Secrets Act 2018 (DTSA).
 - 1.2.3.1 Compliance with public records and trade secret legislation requires approval through the use of listings, certified reports, Technical Evaluation Reports, duly authenticated reports and/or research reports prepared by approved agencies and/or approved sources.
 - 1.2.4 For new materials²⁶ that are not specifically provided for in any building code, the design strengths and permissible stresses shall be established by tests, where suitable load tests simulate the actual loads and conditions of application that occur.
 - 1.2.5 The design strengths and permissible stresses of any structural material shall conform to the specifications and methods of design using accepted engineering practice.²⁷
 - 1.2.6 The commerce of approved sources (i.e., registered PEs) is regulated by professional engineering legislation. Professional engineering commerce shall always be approved by AHJs, except where there is evidence, provided in writing, that specific legislation has been violated by an individual registered PE.
 - 1.2.7 The AHJ shall accept duly authenticated reports from approved agencies in respect to the quality and manner of use of new materials or assemblies as provided for in IBC Section 104.11.²⁸

²⁶ <https://up.codes/viewer/wyoming/ibc-2021/chapter/17/special-inspections-and-tests#1706.2>

²⁷ IBC 2021, Section 1706.1 Conformance to Standards

²⁸ IBC 2021, Section 1707 Alternative Test Procedure, 1707.1 General

- 1.3 **Approved²⁹ by Los Angeles:** The Los Angeles Municipal Code (LAMC) states in pertinent part that the provisions of LAMC are not intended to prevent the use of any material, device, or method of construction not specifically prescribed by LAMC. The Department shall use Part III, Recognized Standards in addition to Part II, Uniform Building Code Standards of Division 35, Article 1, Chapter IX of the LAMC in evaluation of products for approval where such standard exists for the product or the material and may use other approved standards, which apply. Whenever tests or certificates of any material or fabricated assembly are required by Chapter IX of the LAMC, such tests or certification shall be made by a testing agency approved by the Superintendent of Building to conduct such tests or provide such certifications. The testing agency shall publish the scope and limitation(s) of the listed material or fabricated assembly.³⁰ The Superintendent of Building roster of approved testing agencies is provided by the Los Angeles Department of Building and Safety (LADBS). The Center for Building Innovation (CBI) Certificate of Approval License is TA24945. Tests and certifications found in a CBI Listing are LAMC approved. In addition, the Superintendent of Building shall accept duly authenticated reports from approved agencies in respect to the quality and manner of use of new materials or assemblies as provided for in the California Building Code (CBC) Section 1707.1.³¹
- 1.4 **Approved by Chicago:** The Municipal Code of Chicago (MCC) states in pertinent part that an Approved Agency is a Nationally Recognized Testing Laboratory (NRTL) acting within its recognized scope and/or a certification body accredited by the American National Standards Institute (ANSI) acting within its accredited scope. Construction materials and test procedures shall conform to the applicable standards listed in the MCC. Sufficient technical data shall be submitted to the building official to substantiate the proposed use of any product, material, service, design, assembly and/or method of construction not specifically provided for in the MCC. This technical data shall consist of research reports from approved sources (i.e., MCC defined Approved Agencies).
- 1.5 **Approved by New York City:** The NYC Building Code 2022 (NYCBC) states in pertinent part that an approved agency shall be deemed³² an approved testing agency via ISO/IEC 17025 accreditation, an approved inspection agency via ISO/IEC 17020 accreditation, and an approved product evaluation agency via ISO/IEC 17065 accreditation. Accrediting agencies, other than federal agencies, must be members of an internationally recognized cooperation of laboratory and inspection accreditation bodies subject to a mutual recognition agreement³³ (i.e., ANAB, International Accreditation Forum (IAF), etc.).
- 1.6 **Approved by Florida:** Statewide approval of products, methods, or systems of construction shall be approved, without further evaluation, by 1) A certification mark or listing of an approved certification agency, 2) A test report from an approved testing laboratory, 3) A product evaluation report based upon testing or comparative or rational analysis, or a combination thereof, from an approved product evaluation entity; 4) A product evaluation report based upon testing or comparative or rational analysis, or a combination thereof, developed and signed and sealed by a professional engineer or architect, licensed in Florida. For local product approval, products or systems of construction shall demonstrate compliance with the structural wind load requirements of the Florida Building Code (FBC) through one of the following methods; 1) A certification mark, listing, or label from a commission-approved certification agency indicating that the product complies with the code; 2) A test report from a commission-approved testing laboratory indicating that the product tested complies with the code; 3) A product-evaluation report based upon testing, comparative or rational analysis, or a combination thereof, from a commission-approved product evaluation entity which indicates that the product evaluated complies with the code; 4) A product-evaluation report or certification based upon testing or comparative or rational analysis, or a combination thereof, developed and signed and sealed by a Florida professional engineer or Florida registered architect, which indicates that the product complies with the code; 5) A statewide product approval issued by the Florida Building Commission. The Florida Department of Business and Professional Regulation (DBPR) website provides a listing of companies certified as a Product Evaluation Agency (i.e., EVLMiami 13692), a Product Certification Agency (i.e., CER10642), and as a Florida Registered Engineer (i.e., ANE13741).

²⁹ See Section 8 for the distilled building code definition of **Approved**

³⁰ Los Angeles Municipal Code, SEC. 98.0503. TESTING AGENCIES

³¹ <https://up.codes/viewer/california/ca-building-code-2022/chapter/17/special-inspections-and-tests#1707.1>

³² New York City, The Rules of the City of New York, § 101-07 Approved Agencies

³³ New York City, The Rules of the City of New York, § 101-07 Approved Agencies

- 1.7 **Approved by Miami-Dade County (i.e., Notice of Acceptance [NOA]):** A Florida statewide approval is an NOA. An NOA is a Florida local product approval. By Florida law, Miami-Dade County shall accept the statewide and local Florida Product Approval as provided for in Florida legislation [553.842](#) and [553.8425](#).
- 1.8 **Approved by New Jersey:** Pursuant to Building Code 2018 of New Jersey in [IBC Section 1707.1 General](#),³⁴ it states: “In the absence of approved rules or other approved standards, the building official shall accept duly authenticated reports from [approved agencies](#) in respect to the quality and manner of use of new materials or assemblies as provided for in the administrative provisions of the [Uniform Construction Code \(N.J.A.C. 5:23\)](#)”.³⁵ Furthermore N.J.A.C 5:23-3.7 states: Municipal approvals of alternative materials, equipment, or methods of construction. **(a) Approvals:** Alternative materials, equipment, or methods of construction shall be approved by the appropriate subcode official provided the proposed design is satisfactory and that the materials, equipment, or methods of construction are suitable for the intended use and are at least the equivalent in quality, strength, effectiveness, fire resistance, durability and safety of those conforming with the requirements of the regulations. 1. A field evaluation label and report or letter issued by a nationally recognized testing laboratory verifying that the specific material, equipment, or method of construction meets the identified standards or has been tested and found to be suitable for the intended use, shall be accepted by the appropriate subcode official as meeting the requirements of (a) above. 2. Reports of engineering findings issued by nationally recognized evaluation service programs, such as, but not limited to, the Building Officials and Code Administrators (BOCA), the International Conference of Building Officials (ICBO), the Southern Building Code Congress International (SBCCI), the International Code Council (ICC), and the National Evaluation Service, Inc., shall be accepted by the appropriate subcode official as meeting the requirements of (a) above. The [New Jersey Department of Community Affairs](#) has confirmed that technical evaluation reports, from any accredited entity listed by [ANAB](#), meets the requirements of item 2 given that the listed entities are no longer in existence and/or do not provide “reports of engineering findings”.
- 1.9 **Approved by the Code of Federal Regulations Manufactured Home Construction and Safety Standards:** Pursuant to Title 24, Subtitle B, Chapter XX, [Part 3282.14](#),³⁶ and [Part 3280](#),³⁷ the Department encourages innovation and the use of new technology in manufactured homes. The design and construction of a manufactured home shall conform with the provisions of Part 3282 and Part 3280 where key approval provisions in mandatory language follow: 1) “All construction methods shall be in conformance with accepted engineering practices”; 2) “The strength and rigidity of the component parts and/or the integrated structure shall be determined by engineering analysis or by suitable load tests to simulate the actual loads and conditions of application that occur.”; and 3) “The design stresses of all materials shall conform to accepted engineering practice.”
- 1.10 **Approval by US, Local, and State Jurisdictions in General:** In all other local and state jurisdictions, the adopted building code legislation states in pertinent part that:
- 1.10.1 For [new materials](#) that are not specifically provided for in this code, the [design strengths and permissible stresses](#) shall be established by tests.³⁸
- 1.10.2 For [innovative alternative products, materials, designs, services and/or methods of construction](#), in the absence of approved rules or other approved standards...the building official shall accept duly authenticated reports (i.e., listing and/or research report) from [approved agencies](#) with respect to the quality and manner of use of [new materials or assemblies](#).³⁹ A building official [approved agency](#) is deemed to be approved via certification from an [accreditation body](#) that is listed by the [International Accreditation Forum](#)⁴⁰ or equivalent.

³⁴ https://up.codes/viewer/new_jersey/ibc-2018/chapter/17/special-inspections-and-tests#1707.1

³⁵ <https://www.nj.gov/dca/divisions/codes/codereg/ucc.html>

³⁶ <https://www.ecfr.gov/current/title-24/subtitle-B/chapter-XX/part-3282/subpart-A/section-3282.14>

³⁷ <https://www.ecfr.gov/current/title-24/subtitle-B/chapter-XX/part-3280>

³⁸ [IBC 2021, Section 1706 Design Strengths of Materials, 1706.2 New Materials](#). Adopted law pursuant to IBC model code language 1706.2.

³⁹ [IBC 2021, Section 1707 Alternative Test Procedure, 1707.1 General](#). Adopted law pursuant to IBC model code language 1707.1.

⁴⁰ Please see the [ANAB directory](#) for building official approved agencies.

- 1.10.3 The design strengths and permissible stresses of any structural material...shall conform to the specifications and methods of design of accepted engineering practice performed by an approved source.⁴¹ An approved source is defined as a PE subject to professional engineering laws, where a research and/or a technical evaluation report certified by a PE, shall be approved.
- 1.11 **Approval by International Jurisdictions:** The USMCA and GATT agreements provide for approval of innovative materials, products, designs, services, assemblies and/or methods of construction through the Technical Barriers to Trade agreements and the International Accreditation Forum (IAF) Multilateral Recognition Arrangement (MLA), where these agreements:
- 1.11.1 Permit participation of conformity assessment bodies located in the territories of other Members (defined as GATT Countries) under conditions no less favourable than those accorded to bodies located within their territory or the territory of any other country,
 - 1.11.2 State that conformity assessment procedures (i.e., ISO/IEC 17020, 17025, 17065, etc.) are prepared, adopted, and applied so as to grant access for suppliers of like products originating in the territories of other Members under conditions no less favourable than those accorded to suppliers of like products of national origin or originating in any other country, in a comparable situation.
 - 1.11.3 State that conformity assessment procedures are not prepared, adopted, or applied with a view to or with the effect of creating unnecessary obstacles to international trade. This means that conformity assessment procedures shall not be more strict or be applied more strictly than is necessary to give the importing Member adequate confidence that products conform to the applicable technical regulations or standards.
 - 1.11.4 **Approved:** The purpose of the IAF MLA is to ensure mutual recognition of accredited certification and validation/verification statements between signatories to the MLA, and subsequently acceptance of accredited certification and validation/verification statements in many markets based on one accreditation for the timely approval of innovative materials, products, designs, services, assemblies and/or methods of construction. Accreditations granted by IAF MLA signatories are recognised worldwide based on their equivalent accreditation programs, therefore reducing costs and adding value to businesses and consumers.

⁴¹ IBC 2021, Section 1706 Design Strengths of Materials, Section 1706.1 Conformance to Standards Adopted law pursuant to IBC model code language 1706.1.



Issue Date: April 7, 2023
Subject to Renewal: July 1, 2024

FBC Supplement to TER 2304-01

REPORT HOLDER: Fibre Converters, Inc.

1 Evaluation Subject

- 1.1 DRYline® TSX+ Red Structural Sheathing

2 Purpose and Scope

- 2.1 Purpose
 - 2.1.1 The purpose of this Technical Evaluation Report (TER) supplement is to show DRYline® TSX+ Red Structural Sheathing, recognized in TER 2304-01, has also been evaluated for compliance with the codes listed below as adopted by the Florida Building Commission.
- 2.2 *Applicable Code Editions*
 - 2.2.1 *FBC-B—17, 20: Florida Building Code – Building*
 - 2.2.2 *FBC-R—17, 20: Florida Building Code – Residential*

3 Conclusions

- 3.1 DRYline® TSX+ Red Structural Sheathing, described in TER 2304-01, comply with the FBC-B and FBC-R and are subject to the conditions of use described in this supplement.
- 3.2 Where there are variations between the IBC and IRC and the FBC-B and FBC-R applicable to this TER, they are listed here:
 - 3.2.1 FBC-B Section 104.4, Section 110.3.10, Section 110.4, Section 1705.12, and Section 1705.13 are reserved.
 - 3.2.2 FBC-R Section R104, Section R109, and Section R602.10 are reserved.
 - 3.2.3 FBC-B Section 110.3 replaces IBC Section 110.3.
 - 3.2.4 FBC-B Section 1404.2 replaces IBC Section 1403.2.
 - 3.2.5 FBC-B Section 1609.1.1 replaces IBC Section 1609.1.1.
 - 3.2.6 FBC-R Section N1102.4.1.1 replaces IRC Section N1102.4.1.1.
 - 3.2.7 FBC-R Section R301.1 replaces IRC Section R301.1.

4 Conditions of Use

- 4.1 DRYline® TSX+ Red Structural Sheathing, described in TER 2304-01, must comply with all of the following conditions:
 - 4.1.1 All applicable sections in TER 2304-01
 - 4.1.2 The design, installation, and inspections are in accordance with additional requirements of FBC-B Chapter 16 and Chapter 17, as applicable.